

Polycom® KIRK® Wireless Server 300

Installation and Configuration Guide

14184603 Version 2

Copyright © Polycom, Inc.

All Rights Reserved

Catalog No. 14184603

Version 2

Proprietary and Confidential

The information contained herein is the sole intellectual property of Polycom, Inc. No distribution, reproduction or unauthorized use of these materials is permitted without the expressed written consent of Polycom, Inc. Information contained herein is subject to change without notice and does not represent commitment of any type on the part of Polycom, Inc. Polycom and Accord are registered trademarks of Polycom, Inc.

Notice

While reasonable effort was made to ensure that the information in this document was complete and accurate at the time of printing, Polycom, Inc., cannot assume responsibility for any errors. Changes and/or corrections to the information contained in this document may be incorporated into future issues.

Contents

Preface

Important Information Before You Begin	1-1
Chapter Overview	1-2
Related Documentation	1-2
Acronyms	1-3

Introduction to KIRK Wireless Server 300

Components of the KIRK Wireless Server 300 Solution	2-2
KIRK Wireless Server 300	2-2
Wireless Bands	2-2
KIRK Repeater	2-3
KIRK Handset	2-3
Auto Login and Handover	2-3
KIRK SIO Application Interface	2-3
KIRK Maintenance Software	2-3
Administrative Computer	2-4
Requirements for the KIRK Wireless Server 300 Solution	2-4
KIRK Wireless Server 300	2-4
Environmental Requirements	2-4
Electrical Requirements	2-4
Installation Prerequisites	2-4

Installing KIRK Wireless Server 300

Types and Part Numbers	3-1
KWS300 Types and Part Numbers	3-1
KWS300 Appearance and Components	3-2
KWS300 LED Indicators	3-3
KWS300 - Reset Button	3-4
Resetting the KWS300 Hardware	3-4
Installing the KWS300	3-5

Configuring KIRK Wireless Server 300

Powering up the KWS300	4-1
How to Access the Administration Page	4-1
Entering a System User Name and Password	4-2

Configuring a KIRK Wireless Server 300 Using Static IP Address	4-2
General Configuration	4-3
Wireless Server Configuration	4-4
Security Configuration	4-5
SIP Configuration	4-6

KIRK Handset Registration

Registering KIRK Handsets	5-1
-------------------------------------	-----

KIRK Handset Management

Viewing Handset/User Configuration	6-2
Searching for Handset/User Information	6-2
Removing KIRK Handsets from the List (Deregistering)	6-3
Changing User Configurations	6-3
Back-Up and Restore Handset Data	6-4
Importing Handset Registration Data - CSV Format	6-6

System Management

KIRK Wireless Server 300	7-1
Reading System Information	7-1
General Status Information	7-2
Logs Information	7-2
Wireless Server Information	7-3
Packet Capture	7-3
Reading Statistics	7-4
Wireless Server	7-4
Active Calls	7-5
Abnormal Call Releases	7-6
Traffic Distribution	7-6
Making a Back-Up of the Configuration File	7-7
Restoring the Configuration File	7-7
Updating the KIRK Wireless Server 300 Firmware	7-7
Updating KIRK Wireless Server 300 Firmware	7-8

Regulatory Notices

International Regulatory and Product Information	8-1
Important Safety Instructions and Product Information	8-7

Open Source Software Notice

Open Source Software Notice	9-1
---------------------------------------	-----

Preface

This guide is intended for qualified technicians who will install, configure and maintain the KIRK Wireless Server 300 (KWS300) Solution.

This guide provides all the necessary information for successful installation and maintenance of the KWS300. For information about the installation and configuration of the KIRK Repeaters and the KIRK Handsets, please download these user guides at www.polycom.com.

Important Information Before You Begin

This guide assumes the following:

- that users have a working knowledge of the call handlers operations
- that the call handler is installed and initialized and is working correctly
- that you have a working knowledge of deployment in general
- that a site survey has been conducted and that the installer has access to these plans

Furthermore, you will need the information in the table below in order to enter the web based Administration Page.

Note

The KWS300 is pre-configured to use DHCP. If DHCP is not available, it will fall back to static (192.168.0.1).

Prior to firmware release PCS05B_, by default, the KWS300 used static IP address (192.168.0.1).

The current IP Address of the KWS300 can be discovered using UPnP.

Initial System Access KWS300	
IP address of the KWS	DHCP assigned or 192.168.0.1 if DHCP server is not available.

User Name	admin
Password	kws300

Chapter Overview

Where is it?	What is it about?	When to use it?
Chapter 2	Introduction to KIRK Wireless Server 300	To learn about the different components in a typical KWS300 configuration.
Chapter 3	Installing KIRK Wireless Server 300	To learn about KWS300 and to install it.
Chapter 4	Configuring KIRK Wireless Server 300	To learn how to power up the KWS300, access the web based Administration Page and configure the KWS300 using static IP address.
Chapter 5	KIRK Handset Registration	To learn how to register KIRK Handsets.
Chapter 6	KIRK Handset Management	To learn how to manage the KIRK Handsets through the web based Administration Page.
Chapter 7	System Management	To learn how to define and view different settings of the system, reading statistics, making a backup of configuration file, updating system firmware, and resetting the system.
Chapter 8	Regulatory Notices	Information about safety regulation for the KWS300.
Chapter 9	Open Source Software Notice	Information about the Open Source Software.

Related Documentation

For further information about the KWS300 not covered by this manual, refer to the following documentation at www.polycom.com:

Subject	Documentation
Repeater	Repeater Installation and Configuration Guide
Deployment Kit	Deployment Guide

Subject	Documentation
Handset Operation	Handset User Guides
Pre and Mid Call Services	Pre and Mid Call Services User Guide
Release Notes	Every software release is accompanied by a Release Note. The Release Note describes software changes, bug fixes, outstanding issues, and hardware compatibility considerations for the new software release. Read the Release Notes before you begin a software upgrade. To obtain the Release Notes, see www.polycom.com

Acronyms

AC	Authentication Code
ARI no.	Access Rights Identity - Serial number of the KWS300
DECT	Digital Enhanced Cordless Telecommunications
DHCP	Dynamic Host Configuration Protocol
DNS	Domain Name System
GAP	Generic Access Profile
IP	Internet Protocol
IPEI	International Portable Equipment Identity - Serial no. of the handset - SN
KWS	KIRK Wireless Server
KWS300	KIRK Wireless Server 300
LAN	Local Area Network
LED	Light Emitting Diode
MAC	Media Access Control - hardware address of a device connected to a network
MTU	Maximum Translation Unit
MWI	Message Waiting Indication
NTP	Network Time Protocol
PoE	Power over Ethernet
RSSI	Received Signal Strength Indicator
RTP	Real-time Transport Protocol
SIP	Session Initiated Protocol
WRFP	Wireless Radio Fixed Part - Wireless Repeater

Introduction to KIRK Wireless Server 300

This section provides a description of the KWS300 solution.

A typical KWS300 configuration includes a number of the following components, in addition to the KWS300:

- Repeaters (optional)
- Handsets and accessories

Figure 2-1 Overview of the Whole Solution

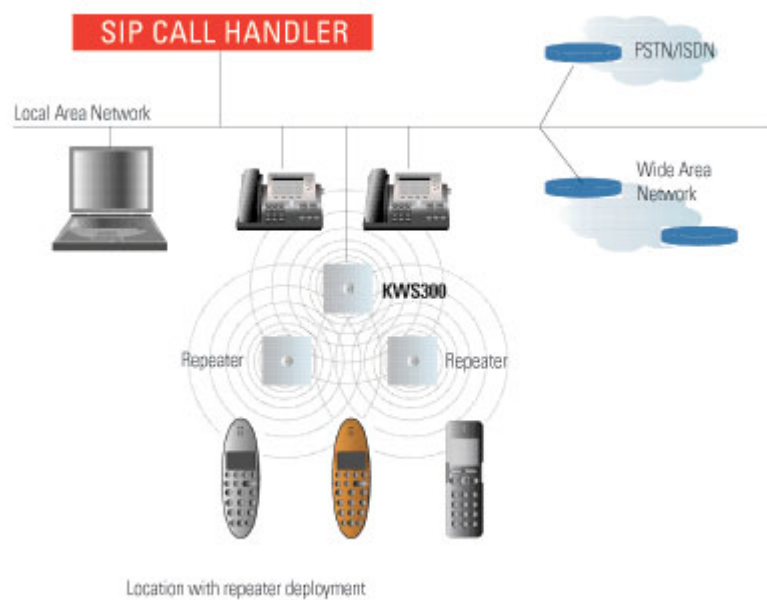

In the following sections, you will find information about:

- [“Components of the KIRK Wireless Server 300 Solution”](#) on page 2-2
- [“Requirements for the KIRK Wireless Server 300 Solution”](#) on page 2-4
- [“Installation Prerequisites”](#) on page 2-4

Components of the KIRK Wireless Server 300 Solution

The components of the KWS300 will be described below:

KIRK Wireless Server 300

Below you will find an overview of the system capacity of the KWS300.

Table 2-1 Overview of System Capacity

Description	Capacity
Max. number of simultaneous SIP calls	4
Max. number of repeaters	6
Max. number of registered handsets	12

The KWS300 controls the wireless infrastructure. It manages the repeater and the IP interface to the call handler.

The communication protocol between the KWS300 and the call handler is SIP. A KWS300 is installed directly on the LAN and must be managed as part of the corporate network.

For more information about the KWS300, refer to [“Installing KIRK Wireless Server 300”](#) on page 3-1 and [“Configuring KIRK Wireless Server 300”](#) on page 4-1.

Wireless Bands

The wireless solution supports two wireless bands, allowing operation in various countries and regions. Supported wireless bands are:

- ETSI (1880-1900 Mhz), referred to as 1G8
- USA DECT (1920-1930 Mhz), referred to as 1G9

Please note that it is not possible to change the predefined band.

KIRK Repeater

The repeater can be used to extend the coverage area in a wireless solution. Depending on the repeater type, it can be mounted either on the wall or on the ceiling. The wireless repeater is used in areas with limited voice traffic, where cabling is difficult. The repeater does not increase the number of traffic channels, but increases the coverage area established with the base station. The use of repeaters is optional.

KIRK Handset

The handset is a lightweight, ergonomically designed wireless unit that includes an LCD display and keypad. It is a portable unit compatible with DECT GAP standard, and it is designed to provide the subscriber with most of the features available for a wired phone, in addition to its roaming and hand over capabilities.

The KWS300 supports up to 12 registered handsets.

Auto Login and Handover

Auto login refers to the ability to log on to more than one system, enabling you to use the same handset on up to 10 different systems. Auto Login type B is used if a handset is subscribed to two systems only. Auto Login B can be used in separate systems which are overlapping each other.

KIRK SIO Application Interface

The SIO Application Interface is a communication platform allowing text messaging between the wireless server and a handset. With the SIO API, which is a fundamental part of all our solutions and a third party application program, the customer is offered a wide range of usage opportunities in a variety of vertical markets. For more information about this feature, please download the *KIRK SIO Application Interface* brochure at www.polycom.com.

KIRK Maintenance Software

The following software application for the installation and maintenance of the KWS300 Solution is provided:

- ServiceTool. The service tool is used for programming the repeater, adjustment of the handset and software download to repeater/handset.

Note

The ServiceTool is not used for adjustment of the KIRK 50xx Handsets.

The ServiceTool application can be downloaded at www.polycom.com.

Administrative Computer

An administrative computer is required for configuration and maintenance of the KWS300. This computer may be temporarily connected to the network. A dedicated computer is not required.

Requirements for the KIRK Wireless Server 300 Solution

This section provides information about the environmental and electrical requirements and software requirements for the KWS300 solution.

KIRK Wireless Server 300

Environmental Requirements

The installation area must be:

- clean, free of traffic and excess dust, dry, and well ventilated
- within the temperature ranges of 10°C and 40°C/50°F and 104°F
- between 20% and 80% non-condensing relative humidity

Note

The installation area must be of sufficient height from the floor to prevent water damage.

Electrical Requirements

The following electrical requirements must be met:

- Power over Ethernet (PoE 802.3af)
- Maximum power supply consumption is 3.0W (IEEE 802.3af class 1 device).

Use a standard PoE adapter or a PoE-enabled port on a switch adhering to PoE 802.3af when connecting the server to a PoE power source.

Installation Prerequisites

Before you start the installation you need to find the following information:

- **ARI code** (serial number) for the KWS300 (see label on the rear of the KWS unit)

- **AC codes (authentication codes)**
The AC is a customer-defined **optional** subscription pin code of a maximum of eight digits for the individual handset. The AC can be used when connecting the handset to the KWS300.
- **Handset IPEI (serial number of the handset)** (please refer to the handset user guides).
- The KWS300 works on the following network:
LAN fast Ethernet 100 Mbit.
PoE 802.3af
- The call handler must support the following communication protocol:
SIP.

Installing KIRK Wireless Server 300

This section provides a description of the KWS300. The section also provides information about resetting the KWS300 hardware using the Reset button on the KWS300 faceplate.

Before you install the equipment, ensure that a site planner defines the location of the KWS300.

Types and Part Numbers

KWS300 Types and Part Numbers

The KWS300 contains RF circuitry that comply with the local band standards: ETSI DECT and USA DECT 6.0. The table below includes a list of available KWS300 and their part numbers.

Table 3-1 KIRK Wireless Server 300 Part Numbers

Variants of KIRK Wireless Server 300	Part Number
KIRK Wireless Server 300 1.8 GHz	02344900
KIRK Wireless Server 300 1.9 GHz	02344901
<ul style="list-style-type: none"> with SIP Protocol For more information about SIP variants go to www.polycom.com	

KWS300 Appearance and Components

The KWS300 front cover includes the following:

- LED indicating the operating status of the unit

Figure 3-1 KWS300 - Front view

The KWS300 faceplate includes the following:

Figure 3-2 KWS300 - Faceplate

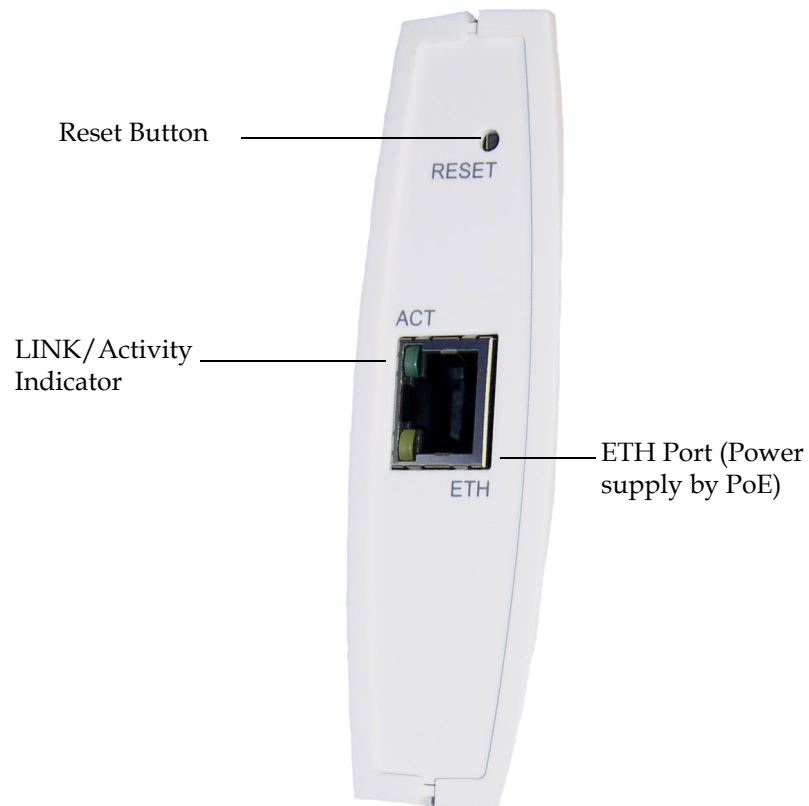

For information about the Reset button, refer to [“Resetting the KWS300 Hardware”](#) on page 3-4.

KWS300 LED Indicators

In the following, the indications of the LED on the front cover and on the faceplate of the KWS300 will be described.

Table 3-2 LED Indicator Description - Front Cover

LED Indicator	Meaning
Steady green	OK and idle
Slow green flashing	OK and active voice call
Fast red flashing	Error
Steady red	Reset/shutdown in progress
Steady red for 5 seconds followed by fast red flashing	Reset to factory settings

Table 3-3 LED Indicator Description - Faceplate

LED Indicator	Meaning
LINK/Activity Indicator - green	Link layer software has established connection
LINK/Activity Indicator - green flashing	Activity

KWS300 - Reset Button

It is possible to restart or reset the KWS300 by pressing the Reset button on the faceplate of the KWS300.

Resetting the KWS300 Hardware

This section contains a description of the different actions that take place when pressing the Reset button.

Table 3-4 Reset Button Description

Press button	Action
Short press (2 to 5 sec.)	System restarts when button is released.
Long press (5 to 9 sec.) until front LED flashes red, then release button	Resets the system to factory default settings (original IP settings and empty user data base) and restarts the system. Firmware version is not affected.

Installing the KWS300

The KWS300 is suitable for mounting indoors on a wall.

- 1 Mount the KWS300 on the wall, using the anchors and screws provided.

Note: When you place the KWS300 on the screws, ensure that the screws do not touch the printed circuit board.

Figure 3-3 KWS300 Wall Mounting

- 2 Connect the wire into the RJ45 plug on the KWS300.

Configuring KIRK Wireless Server 300

This section provides you with information on how to power up the KWS300 and connect the unit to a computer. It also provides information on how to configure a KWS300 through the web based Administration Page.

Note

The KWS300 is pre-configured to use DHCP. If DHCP is not available, it will fall back to static (192.168.0.1).

Prior to firmware release PCS05B_, by default, the KWS300 used static IP address (192.168.0.1).

The current IP Address of the KWS300 can be discovered using UPnP.

This section includes information about:

- [“Powering up the KWS300”](#) on page 4-1
- [“How to Access the Administration Page”](#) on page 4-1
- [“Configuring a KIRK Wireless Server 300 Using Static IP Address”](#) on page 4-2

Powering up the KWS300

After installing the KWS300 you need to power up the unit using PoE.

How to Access the Administration Page

The web based Administration Page is accessed through a standard web browser. To access the web page, you will need the information below.

- 1 Open a web browser.
- 2 In the browsers **Address** bar, type **http://[IP Address]**, and then press **ENTER**.

Initial System Access KWS300	
IP address of the KWS	DHCP assigned or 192.168.0.1 if DHCP server is not available.
User Name	admin
Password	kws300

The KWS300 Administration Page appears.

Figure 4-1 Main page of the Administration Page for KWS300

Entering a System User Name and Password

First time you access the Administration Page, you need to log on with user name and a password.

Note

The default user name of the system is **admin** and the default password of the system is **kws300**. It is strongly recommended to change the password, please refer to “[Security Configuration](#)” on page 4-5.

The KWS300 is pre-configured to use DHCP. If DHCP is not available, it will fall back to static (192.168.0.1).

Prior to firmware release PCS05B_, by default, the KWS300 used static IP address (192.168.0.1).

The current IP Address of the KWS300 can be discovered using UPnP.

Configuring a KIRK Wireless Server 300 Using Static IP Address

This section describes how to configure a KWS300 using static IP address.

Note

The KWS300 is pre-configured to use DHCP. If DHCP is not available, it will fall back to static (192.168.0.1).
 Prior to firmware release PCS05B_, by default, the KWS300 used static IP address (192.168.0.1).
 The current IP Address of the KWS300 can be discovered using UPnP.

For information on accessing the web based Administration Page, refer to [“How to Access the Administration Page”](#) on page 4-1.

This section contains information about:

- [“General Configuration”](#) on page 4-3
- [“Wireless Server Configuration”](#) on page 4-4
- [“SIP Configuration”](#) on page 4-6

General Configuration

On the **Configuration/General** page you define IP, DNS and NTP settings for the KWS300.

Click **Configuration**, and then click **General**.

Figure 4-2 Adm. Page KWS300: Configuration/General page

Table 4-1 General Configuration of the KWS300

Field	Explanation	Required	Optional
General Configuration - IP			
Use Static IP Address	Enable the field. It is possible to configure a KWS300 using DHCP.	x	

Table 4-1 General Configuration of the KWS300

Field	Explanation	Required	Optional
IP Addr	Enter the IP address of the KWS300	x	
Netmask	Enter a new network mask. Contact your system administrator for more information.		x
Gateway	Enter the IP address of the default gateway. The default gateway serves as an access point to another network. Contact your system administrator for more information.		x
MTU (Maximum Translation Unit)	Enter the size of the largest packet, that your network protocol can transmit		x
General Configuration - DNS (Domain Name System)			
Domain	Enter the name of the domain where system belongs.		x
Primary Server	Enter the IP address of the Primary DNS server		x
Secondary Server	Enter the IP address of the Secondary DNS server		x
General Configuration - NTP (Network Time Protocol)			
Server	Enter the address of the NTP server from which the system will obtain the current time		x
Time Zone	Select the time zone		x

Click **Save** to save your general configuration data.

Wireless Server Configuration

On the **Configuration/Wireless Server** page you configure the KWS300 to allow subscription. If the system does not allow subscription, it is not possible to subscribe a handset.

Click **Configuration**, and then click **Wireless Server**.

Figure 4-3 Adm. Page KWS300: Configuration/Wireless Server page

Table 4-2 Configuration of the KWS300 to Allow Handset Subscription

Field	Explanation	Required	Optional
Subscription Allowed	Enable the check box. If not enabled, it is not possible to subscribe a handset	x	

Click **Save** to save the handset subscription configuration.

Security Configuration

On the **Security Configuration** page, it is possible to change the password and to allow for remote logging.

Click **Configuration** and then click **Security Configuration**.

Figure 4-4 Adm. Page KWS300: Configuration/Security Configuration page

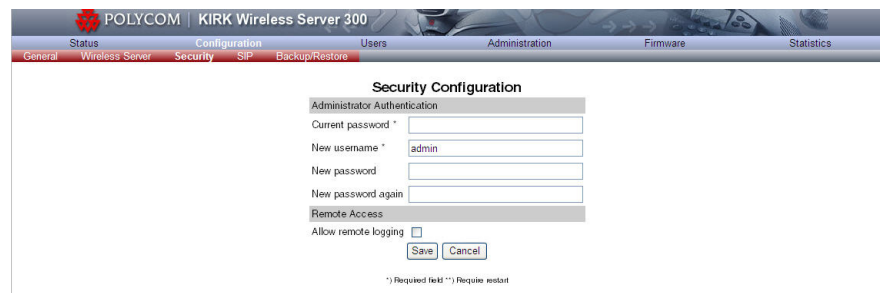

Table 4-3 Security Configuration of the KWS300

Field	Explanation	Required	Optional
Security Configuration - Administrator Authentication			
Current Password	Enter current password	x	
New User Name	Enter new user name	x	
New Password	Enter new password	x	

New Password again	Confirm new password by entering the new password again	x	
Security Configuration - Remote Access			
Allow Remote Logging	Enable the check box if you want to allow for remote logging		x

Click **Save** to save the Security Configuration.

SIP Configuration

On the **Configuration/SIP** page you define general SIP settings, information about authentication, DTMF signalling, message waiting indication and media.

Click **Configuration**, and then click **SIP**.

Figure 4-5 Adm. Page KWS300: Configuration/SIP page

Table 4-4 SIP Configuration

Field	Explanation	Required	Optional
SIP Configuration - General			
Local Port	Enter the local port number. The default local port number is 5060. Note: The local port is the port on which the KWS300 listens for incoming SIP-signalling	x	

Table 4-4 SIP Configuration

Field	Explanation	Required	Optional
Transport	UDP only: To be selected if SIP signalling is sent through UDP, and only simple DNS is used for resolving IP addresses. DNS SRV: To be selected if SIP signalling is sent through UDP, and DNS SRV is used for resolving IP addresses.	x	
Default Domain	Enter the name of the domain. Note: If no user specific domain is configured, the handsets registered on the KWS300 will use the default domain as the domain part of the SIP URI; e.g. John Doe <sip:1234@somecompany.com	x	
Proxy	Enter SIP proxy. Note: The proxy is the SIP URI of the SIP-proxy. The KWS300 will route all outgoing SIP signalling to the proxy, e.g. SIP registrations and outgoing calls.		x
Registration Expire (sec)	Enter the number of seconds before a SIP registration will be renewed. The default value is 3600		x
Max Forwards	The maximum number of times SIP messages can be forwarded. The default value is 70.		x
SIP type of Service	Defines IP type of service used for SIP messages. The default setting is Nothing .		x
SIP Configuration - Authentication			
Default User	Default user name used for SIP authentication.	x	
Default Password	Enter password. Note: If no handset specific authentication user name/password is configured, handsets registered on the KWS300 will use the default user name/ password for authentication.		x
SIP Configuration - DTMF Signalling			
Send as RTP	Enable the check box (Real-Time Transport Protocol), if you want the keypad signalling sent as RTP packets with DTMF code.		x
Send as SIP Info	Enable the check box, if you want the keypad signalling sent as SIP INFO		x

Table 4-4 SIP Configuration

Field	Explanation	Required	Optional
Tone Duration (msec)	Enter the time length of the tone in milliseconds. The default value is 270		x
SIP Configuration - Message Waiting Indication			
Enable Indication	Enable the check box, if you want to display MWI in the handset.		x
Enable Subscription	Enable the check box, if you want to subscribe to MWI indications from the SIP proxy.		x
Subscription Expire (sec)	Enter the number of seconds before MWI subscription will be renewed. The default value is 3600		x
SIP Configuration - Media			
Packet Duration (msec)	Select between 10, 20 and 40 msec.	x	
Media Type of Service	IP type of service for voice. The default setting is Nothing .		x
Port Range Start	Port range used for RTP. The default value is 58000		x
Codec priority	Define the priorities of codecs.	x	
SIP Configuration - Call Status			
Play on-hold tone	Enable check box to receive on-hold tone when placed on hold.	x	
Display status messages	Enable check box to receive status messages in the handset display.	x	

Click **Save** to save your SIP configuration data.

KIRK Handset Registration

This section provides information about handset registration and subscription. You must register and subscribe a handset before you can use it.

Note

This section only describes how to register handsets on the KWS300. You also need to register the users on the call handler. For registering users on the call handler, refer to the call handler user guide.

When registering handsets you enter information about the handsets settings (such as the handsets serial number (IPEI), name etc.) in the system database. When subscribing handsets you subscribe a registered handset to the system for usage. If the handset is not registered in the system database, subscription of the handset is not possible.

Registering KIRK Handsets

To register handsets you use the web based Administration Page of the KWS300.

Note

The KWS300 does not provide any service to a handset whose serial number is not registered in the web based Administration Page.

For more information about accessing the Administration Page, see [“How to Access the Administration Page”](#) on page 4-1.

- 1 Click **Users** and then click **List Users**.

Figure 5-1 Adm. Page KWS300: Users/List Users page

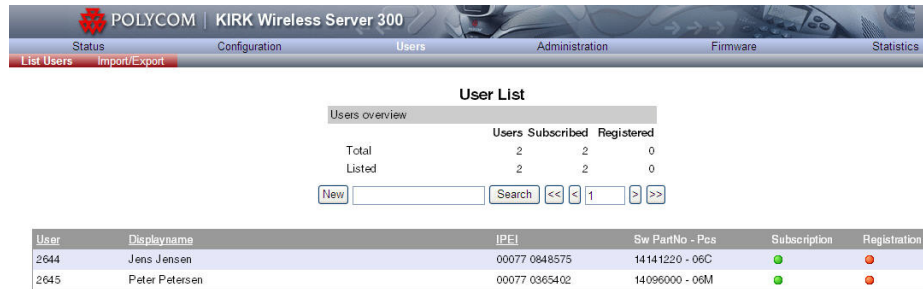

2 Click New.

Figure 5-2 Adm. Page KWS300: Users/List Users/User page

The data configured for each handset can be split into two categories. DECT data which is necessary for the correct handling of the DECT protocol stack. SIP data which is necessary for the handling of a SIP user agent.

Table 5-1 Configuring KIRK Handsets

Field	Explanation	Required	Optional
User Page- DECT			
IPEI	Enter the IPEI number (serial number) of the handset. The serial number consists of a five-digit handset type number (manufacturer code) and a seven-digit handset number.	x	

Table 5-1 Configuring KIRK Handsets

Field	Explanation	Required	Optional
Access Code	Enter the authentication code (AC). The authentication code is a subscription password of a maximum of eight digits, defined by the technicians, and can be used when connecting the handset to a KWS300. The authentication code is a subscription pin code for the individual handset.		x
Standby text	Enter a text to be displayed when the handset is on hook.		x
User page - SIP			
Username	Enter the user part of a SIP URI, e.g. 1234 in John Doe<sip: 1234 @somecompany.com	x	
Domain	Enter the domain part of a SIP URI, e.g. somecompany.com in John Doe<sip:1234@ somecompany.com Note: If not configured, the default domain will be used.		x
Display name	Enter the name to be displayed (caller ID), e.g. John Doe in John Doe <sip:1234@somecompany.com		x
Authentication user	Enter user name. The user name will override the Default User field under SIP Configuration.		x
Authentication password	Enter a password. The password will override the Default Password field under SIP Configuration.		x
User Page - MSF			
Local Number	Enter local number of the handset. Entering a local number makes it possible to send an MSF to the subscribed handset. Note: Required for receiving MWI.		x

Click **Save** to save the registration(s).

For information on how to subscribe the KIRK Handsets, please refer to the handset user guides at www.polycom.com.

KIRK Handset Management

This section provides information about KWS300 handset management such as viewing handset and user configuration through the web based Administration Page. It also provides information about back-up /restoring/importing handset registration data.

For more information about accessing the Administration Page, refer to [“How to Access the Administration Page”](#) on page 4-1.

This section includes information about:

- [“Viewing Handset/User Configuration”](#) on page 6-2
- [“Searching for Handset/User Information”](#) on page 6-2
- [“Removing KIRK Handsets from the List \(Deregistering\)”](#) on page 6-3
- [“Changing User Configurations”](#) on page 6-3
- [“Back-Up and Restore Handset Data”](#) on page 6-4
- [“Importing Handset Registration Data - CSV Format”](#) on page 6-6

Viewing Handset/User Configuration

Through the web based Administration Page, it is possible to view all the user configurations of the wireless system.

- 1 Click **Users**, and then click **List Users**.

Figure 6-1 Adm. Page KWS300: Users/List Users page

User List

Users overview

	Users	Subscribed	Registered
Total	2	2	0
Listed	2	2	0

New Search << < 1 > >>

User	Displayname	IPEI	Sw PartNo - Pos	Subscription	Registration
2644	Jens Jensen	00077 0848575	14141220 - 06C	●	●
2645	Peter Petersen	00077 0365402	14096000 - 06M	●	●

Searching for Handset/User Information

Through the web based Administration Page, it is possible to search for a registered handset/user in the system.

- 1 Click **Users**, and then click **List Users**.

Figure 6-2 Adm. Page KWS300: Users/List User page

User List

Users overview

	Users	Subscribed	Registered
Total	2	2	0
Listed	2	2	0

New Search << < 1 > >>

User	Displayname	IPEI	Sw PartNo - Pos	Subscription	Registration
2644	Jens Jensen	00077 0848575	14141220 - 06C	●	●
2645	Peter Petersen	00077 0365402	14096000 - 06M	●	●

- 2 Type part of a user, display name or IPEI to search for in the text field, and then click **Search**.

Removing KIRK Handsets from the List (Deregistering)

You can deregister handsets from KWS300. This is necessary when you must replace the handset due to loss or breakage.

Figure 6-3 Adm. Page KWS300: Users/List Users/User page

- DECT**
 - IPEI * (Required field): 00077 0848575
 - Access code: [Empty]
 - Standby text: 2466 - Jens
- SIP**
 - Username *: 2466
 - Domain: [Empty]
 - Displayname: Jens Jensen
 - Authentication user: [Empty]
 - Authentication password: [Empty]
- MSF**
 - Local number: [Empty]

At the bottom of the form are three buttons: 'Save', 'Delete', and 'Cancel'. A note below the buttons states: '* Required field'.

- 1 Click **Delete** to remove the registration.

A warning box appears.

Figure 6-4 Warning box

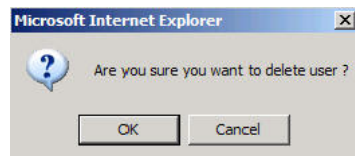

- 2 Click **OK**.

Changing User Configurations

You can change user configurations, such as the AC (authentication code) using the web based Administration Page.

- 1 Click **Users**, and then click **List Users**.
- 2 Type the beginning of a number or name to search for in the text field, and then click **Search** or select the handset in question by clicking on the user information.

The following page appears.

Figure 6-5 Adm. Page KWS300: Users/List Users/User page

- DECT** section:
 - IPEI: 00077 0848575
 - Access code: [empty]
 - Standby text: 2466 - Jens
- SIP** section:
 - Username: 2466
 - Domain: [empty]
 - Displayname: Jens Jensen
 - Authentication user: [empty]
 - Authentication password: [empty]
- MSF** section:
 - Local number: [empty]

At the bottom of the form are buttons for 'Save', 'Delete', and 'Cancel', and a note: '* Required field'.

- 3 Change settings, and then click **Save**.

Back-Up and Restore Handset Data

You can back-up and restore the handset data using the web based Administration Page.

The **back-up** of the handset data consists of two databases to be saved, i.e. the User Database (names and numbers) and the Subscription Database (bindings between handset and server). Both are required for the back-up.

- 1 Click **Users**, and then click **Import/Export**.

Figure 6-6 Adm. Page KWS300: Users/Import/Export page

- Backup user data** section:
 - User database: [Save]
 - Subscriptions: [Save]
- Restore user data** section:
 - User database: [Browse...] [Load]
 - Subscriptions: [Browse...] [Load]
- Import user data** section:
 - CSV format: [Browse...] [Load]
- Delete users** section:
 - Delete all users: [Delete]

- 2 Under **Backup User Data** do one of the following:
 - a To save user data, click the **Save** button after **User database**.
 - b To save subscriptions, click the **Save** button after **Subscriptions**.

The **restoring** of the handset data consists of the User Database and the Subscription Database as well. Both to be saved, and both are also required for the restoring.

- 1 Click **Users**, and then click **Import/Export**.

Figure 6-7 Adm. Page KWS300: Users/Import/Export page

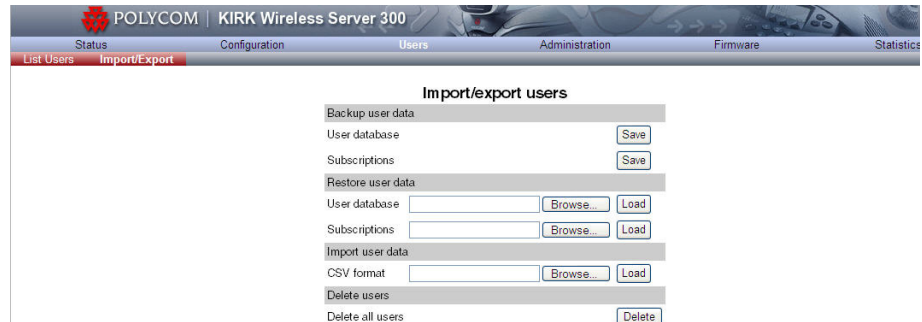

- 2 Under **Restore User Data** do one of the following:
 - a To restore configuration data, click the **Browse** button after **User database**.
 - b To restore user data with subscriptions, click the **Browse** button after **Subscriptions**.
- 3 Select the file in question, and then click **Open**.
- 4 Click **Load**.

The following page appears.

Figure 6-8 Adm. Page KWS: Users/Import/Export/Loaded page

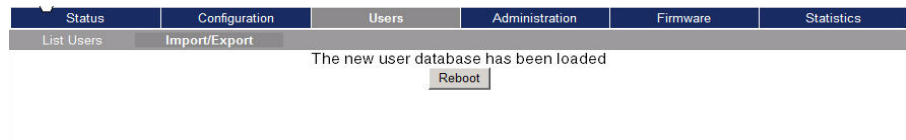

- 5 Click **Reboot**.
A warning message appears.

Figure 6-9 Adm. Page: Reboot Warning message

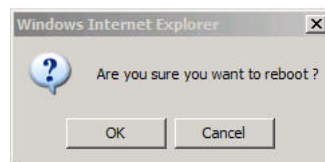

- 6 Click **OK**.
The system is rebooted. This can take a few minutes.

Importing Handset Registration Data - CSV Format

You can import handset registration data in CSV format. To be able to import the data correctly, you must create a file containing the following information and punctuation:

#IPEI,access code,standby text,username,domain,displayname,authenticate user,authenticate password,local number

Note

If you want to leave out some of the information, e.g. standby text, you must keep the commas, e.g.: **#IPEI,access code,username,domain,displayname,authenticate user,authenticate password,local number**.

Figure 6-10 Example of Handset Registration Data in CSV Format

	A	B	C	D	E	F	G	H	I	J	K	L	M	N
1	#IPEI	access code	standby text	username	domain	displayname	authenticate user	authenticate password	local number					
2	000770000100	,IP6000	,2631	,RFP Test	,2631	,2631								
3	000770000101	,IP6000	,2632	,RFP Test	,2632	,2632								
4	000770000102	,IP6000	,2633	,RFP Test	,2633	,2633								
5	000770000103	,IP6000	,2634	,RFP Test	,2634	,2634								
6	000770000104	,IP6000	,2635	,RFP Test	,2635	,2635								
7	000770000105	,IP6000	,2636	,RFP Test	,2636	,2636								
8	000770000106	,IP6000	,2637	,RFP Test	,2637	,2637								

- 1 Click **Users**, and then click **Import/Export**.

Figure 6-11 Adm. Page KWS300: Users/Import/Export page

- 2 Under **Import User Data**, click **Browse** to find the CSV file with handset registration data.
- 3 Select the file in question, and then click **Open**.
- 4 Click **Load**.
- 5 Click **OK**.

Note

It is not possible to import handset registration data already registered in the system.

System Management

This section provides you with information about the web based Administration Page of the KWS300. The section describes how it is used for system management.

For information on accessing the web based Administration Page, refer to [“How to Access the Administration Page”](#) on page 4-1.

Through the web based Administration Page of the KWS300 it is possible to define and view different settings of the system, reading statistics, making a backup of configuration file, updating system software, and resetting the system.

KIRK Wireless Server 300

This section includes information about:

- [“Reading System Information”](#) on page 7-1
- [“Reading Statistics”](#) on page 7-4
- [“Making a Back-Up of the Configuration File”](#) on page 7-7
- [“Restoring the Configuration File”](#) on page 7-7
- [“Updating the KIRK Wireless Server 300 Firmware”](#) on page 7-7

Reading System Information

Under **Status** it is possible to get general information about hardware version, firmware and message logging. This information is useful in case of problem solving. Accessing the Administration Page of the wireless server provides an overview of the solution.

In the following, you will find information about General Status, Logs, Wireless Server and Packet Capture.

General Status Information

This page provides general system information such as hardware, firmware and OS Status information.

- 1 Click **Status**, and then click **General**.

Figure 7-1 Adm. Page KWS300: Status/General page

General Status

General	
IP-addr	172.29.194.89
NTP-Server	172.29.129.31
Time	30-04-2008 14:29:25
Serial	8389065
MAC address	00:13:d1:80:01:c9
Hardware	
PartNo	14135720
PCS	PCS09C_
Firmware	
PartNo	14188000
PCS	PCS00A_
Build	15711M-ksorensen

On the Status/General page you can read information about:

- the current firmware and hardware
- MAC Address of the system
- NTP Server; from which IP address the system receives its time information
- Time; time information - if a time server is valid

Logs Information

This page provides information about the logs.

- 1 Click **Status**, and then click **Logs**.

Figure 7-2 Adm. Page KWS300: Status/Logs page

Message Log

Display filter: info [Clear] [Export] [Refresh]

No.	Timestamp	Type	Message
0	30-04-2008 10:50:44.468	notice	Rfp (15711) started
1	30-04-2008 10:50:45.245	notice	KGAP 0.9.4 (15711) started
2	30-04-2008 10:50:45.276	info	Read 0 clusters from database.
3	30-04-2008 10:50:45.293	info	Read 0 users from database
4	30-04-2008 10:50:45.934	notice	KGAP Admin 0.9.4 (15711) started
5	30-04-2008 10:50:46.597	notice	BMC init: Ver: 0.0 build:15371 Testmode:0. Sw: PartNo:14127900 Pcs:PCS01C_
6	30-04-2008 10:50:46.708	notice	LinkInfo: Sync to master (self).
7	30-04-2008 10:50:46.837	notice	Base Station disturbed 1 times by foreign DECT system [101a4544-01] Crc:c0.
8	30-04-2008 14:47:45.190	critical	TagFile: Failed to parse record

- 2 From the **Display filter** list you can select between **emergency**, **critical**, **error**, **warning**, **notice**, **info** or **debug** depending on the logs you want to see.
- 3 Click **Save** if you want to save the logs in a file.

Wireless Server Information

This page provides information about the firmware version and ARI code of the KWS300.

- 1 Click **Status**, and then click **Wireless Server**.

Figure 7-3 Adm. Page KWS300: Status/WS page

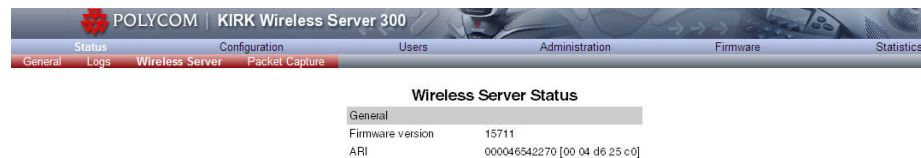

Packet Capture

The Packet Capture page is used to create traces in PCAP format for debugging. These traces can be viewed with the Wireshark program (www.wireshark.org).

- 1 Click **Status**, and then click **Packet Capture**.

Figure 7-4 Adm Page KWS300: Status/Packet Capture page

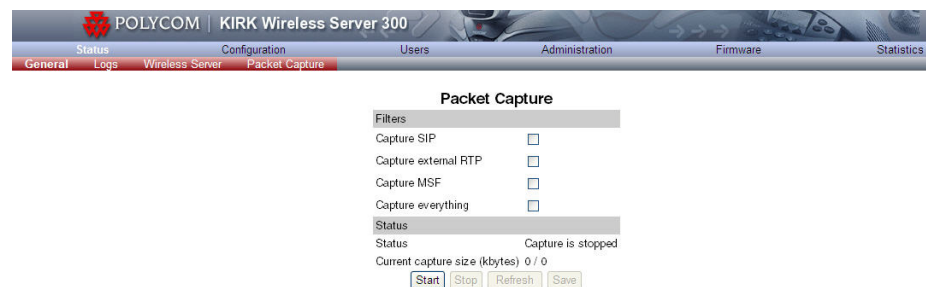

Table 7-1 Packet Capture

Field	Explanation	Required	Optional
Packet Capture - Filters			
Capture SIP	Enable this check box to capture SIP signalling.		x

Field	Explanation	Required	Optional
Capture external RTP	Enable this check box to capture voice communication. Please note that the available memory only allows for short time captures of voice communication		
Capture MSF	Enable this check box to capture MSF signalling		
Capture everything	Enable this check box to capture all network communication		
Packet Capture - Status			
Status	Displays state of the current trace		
Current capture size	Indicates the amount of data captured in the current trace and the maximum size of the capture. When the maximum size is reached, the data is deleted and new data is captured.		

Select the appropriate filters and click **Start**. When finished click **Stop** and then **Save** to save the trace to your PC.

Reading Statistics

Under **Statistics**, it is possible to read statistic information about the KWS300, about active calls, abnormal releases in the system and traffic distribution. You get an over all overview of how the system is running.

Wireless Server

This page is useful to get information about traffic on the KWS300 such as voice call traffic and message call traffic and it provides a summary of subscription and hand over statistics. It also provides information about the traffic load (Erlang) of the installation.

- 1 Click **Statistics**, and then click **Wireless Server**.

Figure 7-5 Adm. Page KWS300: Statistics/WS page

Traffic Statistics

General

Current Time 30-04-2008 14:53:18

Statistics running 0d 4h 2m 33s since 30-04-2008 10:50:45

Voice call traffic statistics

Call direction	Active now	Active max.	Overall
Incoming	0	0	0
Outgoing	0	0	0
Total	0	0	0

Message call traffic statistics

Call direction	Active now	Active max.	Overall
Incoming	0	0	0
Outgoing	0	0	0
Total	0	0	0

Subscription & location registration summary

Action	Success	Fail	Total
Subscription request	0	0	0
Subscription terminate request	0	0	0
Location request	0	0	0

Handover statistics summary

Action	Completed	Cancelled	Total
Connection handovers	0	0 (0.0%)	0

Traffic load

Average time (min)	Calls/Hour	Erlang
1	0	0.00
5	0	0.00

- Click **Reset Statistics** if you want to delete all statistic traffic information. A warning message appears.

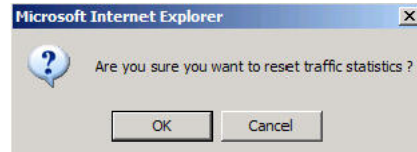
Figure 7-6 Warning message

- Click **OK**.

Active Calls

This page is useful to get statistic information about active calls in the KWS300 installation.

- Click **Statistics**, and then click **Active Calls**.

Figure 7-7 Adm. Page KWS300: Statistics/Active Calls page

Active Calls

Established	Duration	Direction	State	Codec	Local user	Remote user
08-05-2008 09:42:37	1:05	Outgoing	Active(6)	PCMU/8000	2644	3000

Abnormal Call Releases

This page is useful to get statistic information about abnormal call releases in a KWS300 installation.

- 1 Click **Statistics**, and then click **Abnormal Releases**.

Figure 7-8 Adm. Page KWS300: Statistics/Abnormal Releases page

Abnormal call releases			
Reason	Count		
Unknown release reason (0xe20f)	1		
Total	1		

Timestamp	PPIID	RtpNo	Reason
05-05-2008 09:13:47	1	0	Unknown release reason (0xe20f)

Traffic Distribution

This page is useful to get statistic information about traffic distribution during the last 24 hours in a KWS300 installation.

- 1 Click **Statistics**, and then click **Traffic Distribution**.

Figure 7-9 Adm. Page KWS300: Statistics/Traffic Distribution page

Traffic Distribution						
Time	Voice calls	Abnormal releases	MSF calls	Voice calls total	Abnormal releases total	MSF calls total
00 - 01	0	0	0	0	0	0
01 - 02	0	0	0	0	0	0
02 - 03	0	0	0	0	0	0
03 - 04	0	0	0	0	0	0
04 - 05	0	0	0	0	0	0
05 - 06	0	0	0	0	0	0
06 - 07	0	0	0	0	0	0
07 - 08	0	0	0	0	0	0
08 - 09	0	0	0	0	0	0
09 - 10	0	0	0	0	0	0
10 - 11	0	0	0	0	0	0
11 - 12	0	0	0	0	0	0
12 - 13	0	0	0	0	0	0
13 - 14	0	0	0	0	0	0
14 - 15	0	0	0	0	0	0
15 - 16	0	0	0	0	0	0
16 - 17	0	0	0	0	0	0
17 - 18	0	0	0	0	0	0
18 - 19	0	0	0	0	0	0
19 - 20	0	0	0	0	0	0
20 - 21	0	0	0	0	0	0
21 - 22	0	0	0	0	0	0
22 - 23	0	0	0	0	0	0

Making a Back-Up of the Configuration File

This section provides information about saving the configuration data of the KWS300.

When saving the configuration data you have an overall overview of the KIRK Wireless Server which is useful in case of problem solving.

- 1 Click **Configuration**, and then click **Backup/Restore**.

Figure 7-10 Adm. Page KWS300: Configuration/Backup/Restore page

- 2 Click **Save**.

Restoring the Configuration File

This section describes how to restore a configuration file.

- 1 Click **Configuration**, and then click **Backup/Restore**.

Figure 7-11 Adm. Page KWS300: Configuration/Backup/Restore page

- 2 Click **Browse**.
- 3 Select the file in question, and then click **Open**.
- 4 Click **Load**.
- 5 Click **OK**.

The configuration file is restored in the system.

Updating the KIRK Wireless Server 300 Firmware

The firmware of the KWS300 can be updated. To update the software you load a file to the system. Contact your distributor for the latest software.

Warning Do not power off while updating.

Updating KIRK Wireless Server 300 Firmware

- 1 Click **Firmware**, and then click **Wireless Server**.

Figure 7-12 Adm. Page KWS300: Firmware/WS page

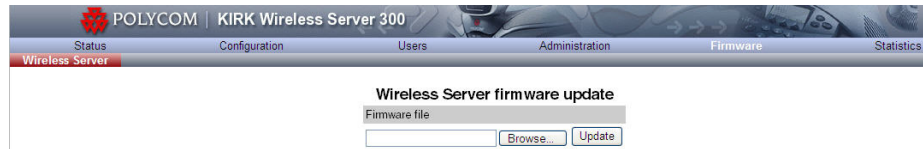

- 2 Click **Browse**.
- 3 Select the file in question, and then click **Open**.
- 4 Click **Update**, and the firmware is being updated.

Figure 7-13 Adm. Page: Firmware Update Progress Bar

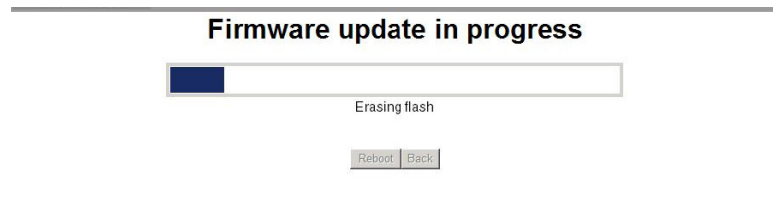

Wait until the system has finished updating.

Figure 7-14 Adm. Page: Firmware update completed

- 5 Optionally, you can block new calls during a firmware update by clicking **Administration**, and then **Wireless Server**.

Figure 7-15 Adm. Page KWS300: Administration/WS page

- 6 Under **Service Status** click **Block**.
- 7 Click **Reboot** to update the KWS300 firmware.
- 8 If you have blocked new calls during a firmware update, enable new calls again by clicking **Administration**, then **Wireless Server** and then clicking **Allow**.

Reboot is required before the firmware update applies.

Regulatory Notices

This section contains important safety regulations for the KWS300.

International Regulatory and Product Information

CE	<p>This KIRK product has been marked with the CE mark. This mark indicates compliance with EEC Directives 89/336/EEC, 73/23/EEC 1999/5/EC. A full copy of the Declaration of Conformity can be obtained from Polycom Ltd, 270 Bath Road, Slough, Berkshire, SL1 4DX, UK.</p>
-----------	---

Cesky [Czech]:	Polycom (UK) Ltd tímto prohlašuje, že tento KIRK Wireless Server 300 je ve shode se základními požadavky a dalšími příslušnými ustanoveními smernice 1999/5/ES.
Dansk [Danish]:	Undertegnede Polycom (UK) Ltd erklærer herved, at følgende udstyr KIRK Wireless Server 300 overholder de væsentlige krav og øvrige relevante krav i direktiv 1999/5/EF.
Deutsch [German]:	Hiermit erklärt Polycom (UK) Ltd, dass sich das Gerät KIRK Wireless Server 300 in Übereinstimmung mit den grundlegenden Anforderungen und den übrigen einschlägigen Bestimmungen der Richtlinie 1999/5/EG befindet.

Eesti [Estonian]:	Käesolevaga kinnitab Polycom (UK) Ltd seadme KIRK Wireless Server 300 vastavust direktiivi 1999/5/EÜ põhinõuetele ja nimetatud direktiivist tulenevatele teistele asjakohastele sätetele.
English:	Hereby, Polycom (UK) Ltd. declares that this KIRK Wireless Server 300 is in compliance with the essential requirements and other relevant provisions of Directive 1999/5/EC.
Español [Spanish]:	Por medio de la presente Polycom (UK) Ltd declara que el KIRK Wireless Server 300 cumple con los requisitos esenciales y cualesquiera otras disposiciones aplicables o exigibles de la Directiva 1999/5/CE.
Ελληνική [Greek]:	ΜΕ ΤΗΝ ΠΑΡΟΥΣΑ Polycom (UK) Ltd ΔΗΛΩΝΕΙ ΟΤΙ ΚΙΡΚ Wireless Server 300 ΣΥΜΜΟΡΦΩΝΕΤΑΙ ΠΡΟΣ ΤΙΣ ΟΥΣΙΩΔΕΙΣ ΑΠΑΙΤΗΣΕΙΣ ΚΑΙ ΤΙΣ ΛΟΙΠΕΣ ΣΧΕΤΙΚΕΣ ΔΙΑΤΑΞΕΙΣ ΤΗΣ ΟΔΗΓΙΑΣ 1999/5/ΕΚ.
Français [French]:	Par la présente Polycom (UK) Ltd déclare que l'appareil KIRK Wireless Server 300 est conforme aux exigences essentielles et aux autres dispositions pertinentes de la directive 1999/5/CE.
Italiano [Italian]:	Con la presente Polycom (UK) Ltd dichiara che questo KIRK Wireless Server 300 è conforme ai requisiti essenziali ed alle altre disposizioni pertinenti stabilite dalla direttiva 1999/5/CE.
Íslenska (Icelandic):	Hér með lýsir Polycom (UK) Ltd yfir því að KIRK Wireless Server 300 er í samræmi við grunnkröfur og aðrar kröfur, sem gerðar eru í tilskipun 1999/5/EC
Latviski [Latvian]:	Ar šo Polycom (UK) Ltd deklare, ka KIRK Wireless Server 300 atbilst Direktivas 1999/5/EK būtiskajam prasibam un citiem ar to saistitajiem noteikumiem.
Lietuviu [Lithuanian]:	Šiuo Polycom (UK) Ltd deklaruoja, kad šis KIRK Wireless Server 300 atitinka esminius reikalavimus ir kitas 1999/5/EB Direktyvos nuostatas.
Nederlands [Dutch]:	Hierbij verklaart Polycom (UK) Ltd dat het toestel KIRK Wireless Server 300 in overeenstemming is met de essentiële eisen en de andere relevante bepalingen van richtlijn 1999/5/EG.
Malti [Maltese]:	Hawnhekk, Polycom (UK) Ltd, jiddikjara li dan [il-mudel tal-prodott] jikkonforma mal-htigijiet essenzjali u ma provvedimenti oħrajn relevanti li hemm fid-Dirrettiva 1999/5/EC.

Magyar [Hungarian]:	Alulírott, Polycom (UK) Ltd nyilatkozom, hogy a KIRK Wireless Server 300 megfelel a vonatkozó alapvető követelményeknek és az 1999/5/EC irányelv egyéb előírásainak.
Norsk [Norwegian]:	Polycom (UK) Ltd erklærer herved at utstyret KIRK Wireless Server 300 er i samsvar med de grunnleggende krav og øvrige relevante krav i direktiv 1999/5/EF.
Polski [Polish]:	Niniejszym Polycom (UK) Ltd oświadcza, że KIRK Wireless Server 300 jest zgodne z zasadniczymi wymaganiami oraz innymi stosownymi postanowieniami Dyrektywy 1999/5/WE
Português [Portuguese]:	Polycom (UK) Ltd declara que este KIRK Wireless Server 300 está conforme com os requisitos essenciais e outras disposições da Directiva 1999/5/CE.
Slovensko [Slovenian]:	Polycom (UK) Ltd izjavlja, da je ta KIRK Wireless Server 300 v skladu z bistvenimi zahtevami in ostalimi relevantnimi določili direktive 1999/5/ES.
Slovensky [Slovak]:	Polycom (UK) Ltd týmto vyhlasuje, že KIRK Wireless Server 300 splna základné požiadavky a všetky príslušné ustanovenia Smernice 1999/5/ES.
Suomi [Finnish]:	Polycom (UK) Ltd vakuuttaa täten että KIRK Wireless Server 300 tyyppinen laite on direktiivin 1999/5/EY oleellisten vaatimusten ja sitä koskevien direktiivin muiden ehtojen mukainen.
Svenska [Swedish]:	Härmed intygar Polycom (UK) Ltd att denna KIRK Wireless Server 300 står i överensstämmelse med de väsentliga egenskapskrav och övriga relevanta bestämmelser som framgår av direktiv 1999/5/EG.

Explosive Device Proximity Warning

	<p>Warning. Do not operate your wireless network device near unshielded blasting caps or in an explosive environment unless the device has been modified to be especially qualified for such use.</p>
---	--

Waarschuwing	Gebruik dit draadloos netwerkapparaat alleen in de buurt van onbeschermde ontstekers of in een omgeving met explosieven indien het apparaat speciaal is aangepast om aan de eisen voor een dergelijk gebruik te voldoen.
Varoitus	Älä käytä johdotonta verkkolaitetta suojaamattomien räjäytysnallien läheisyydessä tai räjäytysalueella, jos laitetta ei ole erityisesti muunnettu sopivaksi sellaiseen käyttöön.
Attention	Ne jamais utiliser un équipement de réseau sans fil à proximité d'un détonateur non blindé ou dans un lieu présentant des risques d'explosion, sauf si l'équipement a été modifié à cet effet.
Warnung	Benutzen Sie Ihr drahtloses Netzwerkgerät nicht in der Nähe ungeschützter Sprengkapseln oder anderer explosiver Stoffe, es sei denn, Ihr Gerät wurde eigens für diesen Gebrauch modifiziert und bestimmt.
Avvertenza	Non utilizzare la periferica di rete senza fili in prossimità di un detonatore non protetto o di esplosivi a meno che la periferica non sia stata modificata a tale proposito.
Advarsel	ikke bruk den trådløse nettverksenheten nært inntil uisolerte fenghetter eller i et eksplosivt miljø med mindre enheten er modifisert slik at den tåler slik bruk.
Aviso	Não opere o dispositivo de rede sem fios perto de cápsulas explosivas não protegidas ou num ambiente explosivo, a não ser que o dispositivo tenha sido modificado para se qualificar especialmente para essa utilização.
¡Advertencia!	No utilizar un aparato de la red sin cable cerca de un detonador que no esté protegido ni tampoco en un entorno explosivo a menos que el aparato haya sido modificado con ese fin.
Varning!	Använd inte den trådlösa nätverksenheten i närheten av oskyddade tändhatten eller i en explosiv miljö om inte enheten modifierats för att kunna användas i sådana sammanhang.

The WEEE Marking on this equipment indicates that the product must not be disposed of with unsorted waste, but must be collected separately.

Appropriate RF safety/installation information

The product is intended to be installed by authorized personal. The product shall be installed in accordance with FCC rules.

RF Exposure Statement

The EUT is considered as a mobile device according to OET Bulletin 65, Edition - 97 - 01. Therefore distance to human body of min. 20 cm is determined.

The internal / external antennas used for this mobile transmitter must provide a separation distance of at least 20 cm from all persons and must not be co-located or operating in conjunction with any other antenna or transmitter.

WARNING

This is a class A product. In a domestic environment this product may cause radio interference in which case the user may be required to take adequate measures. The above warning is inserted for regulatory reasons. If any customer believes that they have an interference problem, either because their KIRK product seems to cause interference or suffers from interference, they should contact their distributor immediately. The distributor will assist with a remedy for any problems and, if necessary, will have full support from Polycom.

Safety

WARNING!

Only qualified service personnel may install this equipment. The instructions in this manual are intended for use by qualified service personnel only.

Only qualified persons should service the system.

The installation and service of this hardware is to be performed only by service personnel having appropriate training and experience necessary to be aware of hazards to which they are exposed in performing a task and of measures to minimize the danger to themselves or other persons.

Electrical shock hazards from the telecommunication network and AC mains are possible with this equipment. To minimize risk to service personnel and users, the system must be connected to an outlet with a third-wire Earth.

Service personnel must be alert to the possibility of high leakage currents becoming available on metal system surfaces during power line fault events near network lines. These leakage currents normally safely flow to Protective Earth via the power cord. Therefore, it is mandatory that connection to an earthed outlet is performed first and removed last when cabling to the unit. Specifically, operations requiring the unit to be powered down must have the network connections (exchange lines) removed first.

Important Safety Instructions and Product Information

Before using your telephone equipment, you should always follow basic safety instruction to reduce the risk of fire, electrical shock and injury to persons, and damage to property.

- 1 Read and understand all instructions
- 2 Follow all warnings and instructions including those marked on the product
- 3 Unplug this product before cleaning. Do not use liquid cleaners or aerosol cleaners. Use damp cloth for cleaning
- 4 Do not install the telephone equipment in the bathroom or near a wash bowl, kitchen sink, or laundry tub, in a wet basement, or near a swimming pool
- 5 The product should be operated only from the type of power source indicated on the instructions. If you are not sure of the type of power supply, consult your dealer or local power company.
- 6 Do not overload wall outlets and extension cords as this can result in fire or electrical shock.
- 7 Never push objects of any kind into this product through cabinet slots as they may touch dangerous voltage points or short out parts that could result in fire, electrical shock, or injury. Never spill liquid of any kind into this product.
- 8 To reduce the risk of electrical shock or burns, do not disassemble this product. Opening or removing covers may expose you to dangerous voltages, dangerous electrical current, or other risks. Incorrect reassemble can cause electrical shock when the appliance is subsequently used. If the product need repair, consult your dealer.
- 9 This product does not support connections to outside plant.
- 10 Refer servicing to qualified service personnel under the following conditions:
 - If liquid has been spilled into the product
 - If the product has been exposed to rain or water
 - If the product does not operate normally when following the operating instructions in the manual. Adjust only those controls that are covered by the operation instructions. Improper adjustment of other controls may result in damage and will often require extensive work by qualified service personnel to restore the product to normal operation.
 - If the product has been dropped or cabinet has been damaged
 - If the product exhibits a distinct change in performance

Warning

- 1 Avoid using telephone during an electrical storm. There may be a risk of electrical shock from lightning
- 2 Do not use the telephone to report a gas leak in the vicinity of the leak
- 3 Do not place the unit near microwave ovens, radio equipment, or non-ground connected televisions. These appliances may cause electrical interference to the base or handset
- 4 Installation must be performed in accordance with all relevant national wiring rules
- 5 Plug acts as Disconnect Device - The socket outlet to which this apparatus is connected must be installed near the equipment and must always be readily accessible
- 6 The system will not operate in the event of a blackout. Please keep a backup phone for emergencies

Intrinsic safety

Do not install the unit in conditions where there is a danger of electrically ignited explosions.

Exposure to sunlight, heat and moisture

Do not expose the unit to direct sunlight for long periods. Keep away from excessive heat and moisture.

Spare parts and accessories

Use only approved spare parts and accessories. The operation of non-approved parts cannot be guaranteed and may even cause damage.

RF compliance information

The users manual or instruction manual for an intentional or unintentional radiator shall caution the user that changes or modifications not expressly approved by the party responsible for compliance could void the user's authority to operate the equipment.

NOTICES

FCC Note: This device complies with Part 15 of the FCC rules. Operation is subject to the following two conditions: (1) This device may not cause harmful interference, and (2) this device must accept any interference received, including interference that may may cause undesired operation.

IC Note: Operation is subject to the following two conditions: (1) This device may not cause interference, and (2) this device must accept any interference, including interference that may cause undesired operation of the device. The term "IC:" before the certification / registration number only signifies that the Industry Canada technical specifications were met.

Privacy of communications may not be ensured when using this telephone.

Information to user: The users manual or instruction manual for an intentional or unintentional radiator shall caution the user that changes or modifications not expressly approved by the party responsible for compliance could void the user's authority to operate the equipment.

LIMITED WARRANTY

This limited, non-transferable warranty is provided to the original purchaser. The product is warranted to be free from defects in materials and workmanship under normal installation, use and service for a period of one (1) year from the date of purchase as shown on the purchaser's receipt.

Our obligation under this warranty is limited to repair or replacement (at our option) of the product or any part(s) which are defective provided that the product is returned to the original place of purchase or an authorized service location during the warranty period. Products returned must be accompanied by a copy of the purchase receipt. In the absence of a purchase receipt, the warranty period shall be one (1) year from the date of manufacture. Repair or replacement of the product is your sole and exclusive remedy.

If the product is repaired, reconditioned component parts or materials may be used. If the product is replaced, we may replace it with a new or reconditioned product of the same or similar design. The repaired product will be warranted for either (a) 90 days or (b) the remainder of the original one (1) year warranty period, whichever is longer.

This warranty does not apply to the defects outside of our control, including but not limited to acts of God, fire, flood and damage while in transit to service facility. We do not warranty that the product will be compatible with any telephone equipment, systems or party lines.

This warranty shall be void if the product is damaged as a result of defacement, misuse, abuse, neglect, accident, destruction or alteration of the serial number, improper electrical voltages or currents, repair, alteration or maintenance by any person or party other than our authorized service facility, or any violation of instructions furnished by us.

This warranty is also void if this product is removed from the country in which it was purchased by the original purchaser, if it is used in a country in which it is not registered for use, or if it is used in a country for which it was not designed. Due to variations in telephone systems and communications laws, this product may be illegal for use in some countries. We assume no responsibilities for damages or penalties incurred resulting from the use of this product in a manner or location other than that for which it was intended.

THIS LIMITED WARRANTY IS IN LIEU OF ALL OTHER WARRANTIES EXPRESS OR IMPLIED. ANY IMPLIED WARRANTIES INCLUDING BUT NOT LIMITED TO THE IMPLIED WARRANTIES OF MERCHANTABILITY AND FITNESS FOR A PARTICULAR PURPOSE, SHALL BE LIMITED TO THE DURATION OF THIS WRITTEN LIMITED WARRANTY. WE DISCLAIM ANY LIABILITY FOR DAMAGES FOR LOSS OF USE OF THE PRODUCTS, LOSS OF TIME, INCONVENIENCE, INJURY TO ANY PERSON, OR DAMAGE TO PROPERTY CAUSED BY THE PRODUCT, LOSS OF REVENUE OR PROFIT OR DAMAGES FOR ANY FAILURE TO PERFORM. IN NO EVENT SHALL WE BE LIABLE FOR ANY SPECIAL, INCIDENTAL, PUNITIVE OR CONSEQUENTIAL DAMAGES EVEN IF WE ARE ADVISED OF THE POSSIBILITY OF SUCH DAMAGES.

Some states do not allow limitations on how long an implied warranty lasts, so the above limitations may not apply to you. This warranty is the sole and exclusive warranty provided for the product. There are no other express warranties. This warranty gives you specific legal rights, and you may also have other rights, which vary from state to state.

Open Source Software Notice

This section provides information about the Open Source Software.

Open Source Software Notice

This product includes certain open source or other software originated from third parties that are subject to the GNU General Public License (GPLv2), GNU Library/Lesser General Public License (LGPLv2) and different and/or additional copyright licenses, disclaimers and notices. Please refer to the exact terms of the GPLv2 and LGPLv2 regarding your rights under said license. You may obtain a complete corresponding machine-readable copy of the source code of such software under the GPLv2 or LGPLv2 at <http://www.kirktelecom.com/Installer/suk235.asp>. Alternatively, Polycom (Denmark) offers to provide such source code to you on CD-ROM for a charge covering the cost of performing such distribution, such as the cost of media, shipping and handling, upon written request to Polycom (Denmark) at:

Source Code Requests
Polycom (Denmark)
Langmarksvej 34
DK-8700 Horsens
Denmark

This offer is valid for a period of three (3) years from the date of the distribution of this product by Polycom (Denmark).

Figures

Figure 2-1	Overview of the Whole Solution	2-1
Figure 3-1	KWS300 - Front view	3-2
Figure 3-2	KWS300 - Faceplate	3-3
Figure 3-3	KWS300 Wall Mounting	3-5
Figure 4-1	Main page of the Administration Page for KWS300	4-2
Figure 4-2	Adm. Page KWS300: Configuration/General page	4-3
Figure 4-3	Adm. Page KWS300: Configuration/Wireless Server page	4-4
Figure 4-4	Adm. Page KWS300: Configuration/Security Configuration page	4-5
Figure 4-5	Adm. Page KWS300: Configuration/SIP page	4-6
Figure 5-1	Adm. Page KWS300: Users/List Users page	5-2
Figure 5-2	Adm. Page KWS300: Users/List Users/User page	5-2
Figure 6-1	Adm. Page KWS300: Users/List Users page	6-2
Figure 6-2	Adm. Page KWS300: Users/List User page	6-2
Figure 6-3	Adm. Page KWS300: Users/List Users/User page	6-3
Figure 6-4	Warning box	6-3
Figure 6-5	Adm. Page KWS300: Users/List Users/User page	6-4
Figure 6-6	Adm. Page KWS300: Users/Import/Export page	6-4
Figure 6-7	Adm. Page KWS300: Users/Import/Export page	6-5
Figure 6-8	Adm. Page KWS: Users/Import/Export/Loaded page	6-5
Figure 6-9	Adm. Page: Reboot Warning message	6-5
Figure 6-10	Example of Handset Registration Data in CSV Format	6-6
Figure 6-11	Adm. Page KWS300: Users/Import/Export page	6-6
Figure 7-1	Adm. Page KWS300: Status/General page	7-2
Figure 7-2	Adm. Page KWS300: Status/Logs page	7-2
Figure 7-3	Adm. Page KWS300: Status/WS page	7-3
Figure 7-4	Adm Page KWS300: Status/Packet Capture page	7-3
Figure 7-5	Adm. Page KWS300: Statistics/WS page	7-5
Figure 7-6	Warning message	7-5
Figure 7-7	Adm. Page KWS300: Statistics/Active Calls page	7-5
Figure 7-8	Adm. Page KWS300: Statistics/Abnormal Releases page	7-6
Figure 7-9	Adm. Page KWS300: Statistics/Traffic Distribution page	7-6
Figure 7-10	Adm. Page KWS300: Configuration/Backup/Restore page	7-7
Figure 7-11	Adm. Page KWS300: Configuration/Backup/Restore page	7-7
Figure 7-12	Adm. Page KWS300: Firmware/WS page	7-8
Figure 7-13	Adm. Page: Firmware Update Progress Bar	7-8

Figure 7-14	Adm. Page: Firmware update completed	7-8
Figure 7-15	Adm. Page KWS300: Administration/WS page	7-9

Tables

Table 2-1	Overview of System Capacity	2-2
Table 3-1	KIRK Wireless Server 300 Part Numbers	3-1
Table 3-2	LED Indicator Description - Front Cover	3-4
Table 3-3	LED Indicator Description - Faceplate	3-4
Table 3-4	Reset Button Description	3-4
Table 4-1	General Configuration of the KWS300	4-3
Table 4-2	Configuration of the KWS300 to Allow Handset Subscription	4-4
Table 4-3	Security Configuration of the KWS300	4-5
Table 4-4	SIP Configuration	4-6
Table 5-1	Configuring KIRK Handsets	5-2
Table 7-1	Packet Capture	7-3

A

- acronyms 1-3
- Administration Page
 - accessing 4-1
 - configuring KIRK Wireless Server 6000 4-2
 - default password 4-2
- auto login 2-3
- autologging 2-3

C

- call handler 2-2
 - communication protocol 2-2
- capacity, system 2-2
- configuration data
 - saving 7-7

F

- faceplate 3-3

H

- Handset
 - changing configuration 6-3
 - deregistering 6-3
 - registering 5-1
 - searching information 6-2
 - viewing configuration 6-2

I

- installation prerequisites 2-4
- installing
 - KIRK Wireless Server 6000 3-5

K

- KIRK Wireless Server 6000
 - accessing Administration Page 4-1
 - components 3-2
 - faceplate 3-3
 - LED indicators 3-3
 - powering up 4-1
 - requirements 2-4
 - types 3-1
 - updating 7-7
- KIRK Wireless Server 6000 Solution
 - components 2-2
 - Handset 2-3
 - KIRK Wireless Server 6000 2-2
 - Maintenance Software 2-3
 - overview of 2-1
 - Repeater 2-3
 - requirements 2-4
 - SIO Application Interface 2-3

wireless bands 2-2

L

LAN 2-2

M

Maintenance Software

ServiceTool 2-3

maintenance software

ServiceTool 2-3

Media Resource

components 3-2

faceplate 3-3

LED indicators 3-3

powering up 4-1

types 3-1

P

power

local power supply 4-1

R

registration 5-1

requirements

KIRK Wireless Server 6000 2-4

S

system capacity 2-2

W

wireless bands 2-2